

BLOCK PLAN

N.T.S.

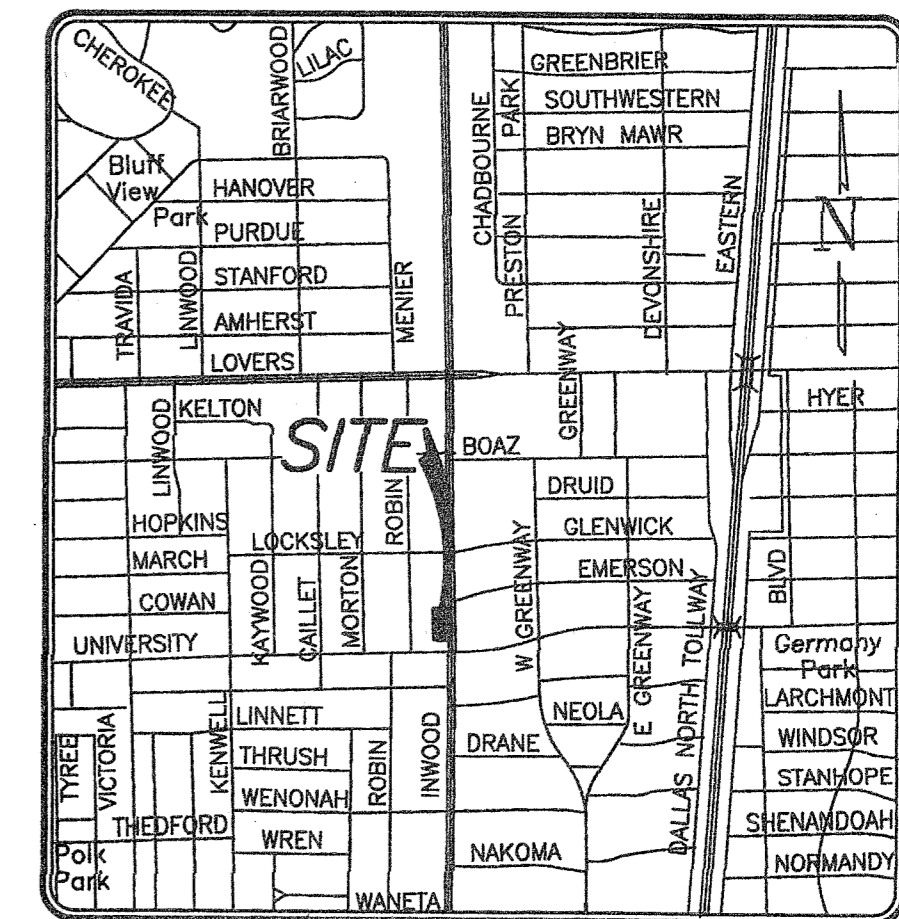

LOCATION MAP

MAPSCO: 34-H
N.T.S.

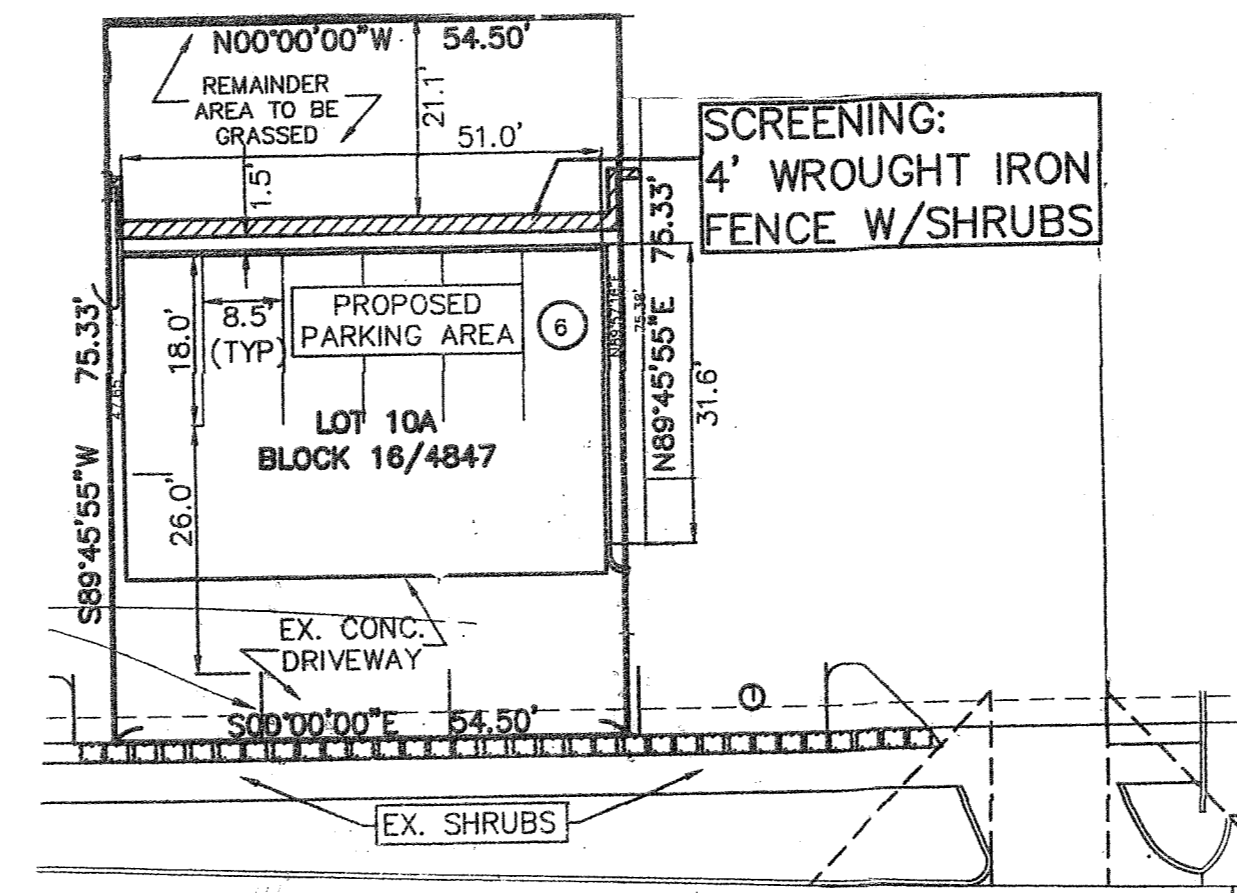

SITE PLAN

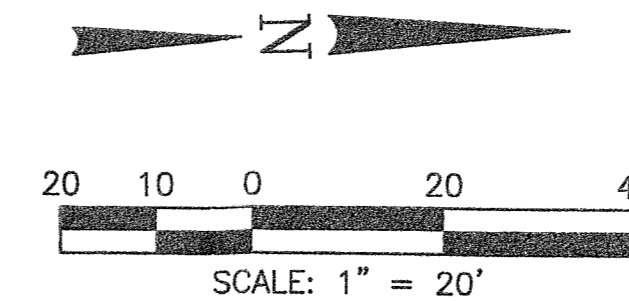

IMPERVIOUS SURFACE	
EXISTING	1,007 SF
ADDED	1,750 SF

SITE PLAN SUMMARY				
SITE DATA:				
LOT #	IMPERVIOUS	LOT AREA	%COVERAGE	COV. MAX.
10A	2757 SF	4107 SF	67.1%	80%

Z 190-179

PROPOSED ZONING: P(A)
SITE PLAN
BENTLEY PLACE
7285 INWOOD ROAD
LOT 10A-BLOCK 16/4847
CITY OF DALLAS
DALLAS COUNTY, TEXAS

JANUARY 2020

MACATEE CIVIL ENGINEERING
MACATEE ENGINEERING, L.L.C. (TEX. REG. NO. F-456)
12655 N. CENTRAL EXPWY., SUITE 420
DALLAS, TEXAS 75243
TEL: 214-373-1180
EMAIL: daytonm@macatee-engineering.com